

**TFAI Appendix 1: Form for Submission of Information on a Proposed Crossing**

Shaded Area for Office Use Only	TFAI Road Network No. <b>137</b>	Distance Along Road Segment	Crossing Evaluation Reference Number <b>5868</b>
---------------------------------	----------------------------------	-----------------------------	--------------------------------------------------

**Publication Date: February 20, 2020** **Road ID: Burt 133, Network Name: West Road**

Timiskaming Forest - S.F.L. # 542247  
 Proponent: Timiskaming Forest Alliance Inc.  
 22 Paget Street  
 New Liskeard, Ontario  
 POJ 1P0  
 (705) 680-0033 ext. 0222  
 Plan Term: 2011-2021  
 AWS Year: 2020-21

Fisheries Operational Management Zone (OMZ):  
 Standard for Self-assessed Water Crossing Construction, Removal and/or Decommissioning: **Conditions of standard not met. See red text.**  
 Previous Assessment Year (incl. SA): **2011**  
 SAR species likely to be impacted: **NO**  
 Preconstruction photos available: **NO**  
 Within 500m of Brook Trout stream: **YES**

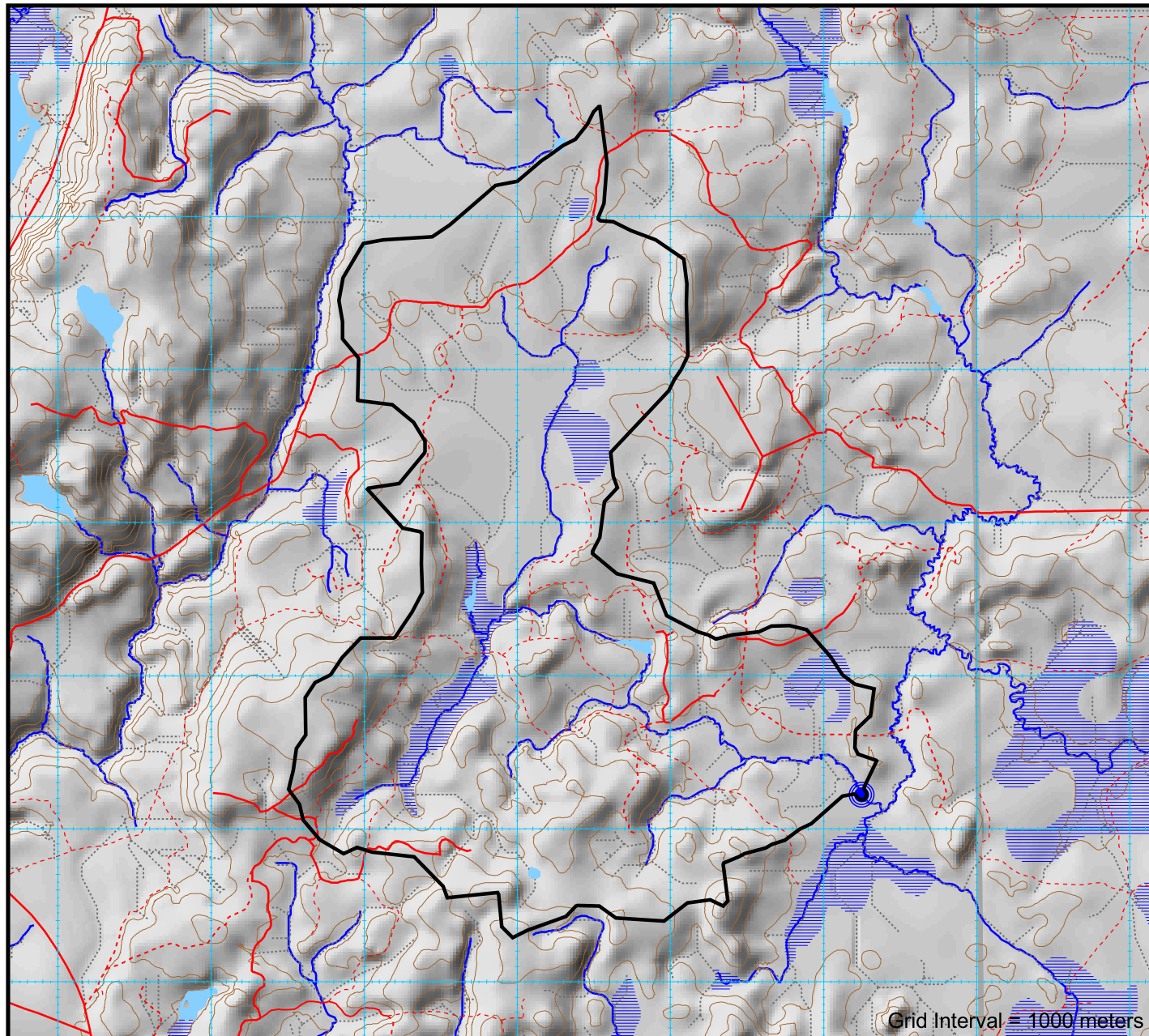

Culvert Design Options	Q <sub>25</sub>	Q <sub>10</sub>	Q <sub>5</sub>	Q <sub>2.33</sub>
<b>Design Flow</b>	6.176 m <sup>3</sup> /sec	5.188 m <sup>3</sup> /sec	4.323 m <sup>3</sup> /sec	3.335 m <sup>3</sup> /sec
<b>1 Round</b>	2000mm	2000mm	1800mm	1600mm
<b>2 Round</b>	1600mm	1500mm	1400mm	1200mm
<b>3 Round</b>	1400mm	1200mm	1200mm	1000mm
<b>1 Arch (BxD)</b>	2440x1750mm MP	2240x1630mm MP	2060x1520mm MP	2130x1400mm
<b>2 Arch (BxD)</b>	2130x1400mm	1880x1260mm	1630x1120mm	1630x1120mm
<b>3 Arch (BxD)</b>	1630x1120mm	1630x1120mm	1390x970mm	1390x970mm

• Required Opening for bridges is calculated as per the Crown Land Bridge Management Guidelines.

**Conditions on Culvert Design Options**

- Initial Fisheries Review based on one pipe. Two or more pipes requires a re-assessment.
- Round culvert calculations assume 10% fill. For 20% fill, increase diameter to next highest standard diameter.
- For 40% fill, use a round culvert diameter of the Base distance of the corresponding Arch style culvert.

**General Standards**

- No watercourse realignment, nor use of explosives is permitted.
- Minimize loss or disturbance to riparian vegetation. Restrict removal of riparian vegetation to the disturbance footprint required for construction, maintenance and decommissioning of the water crossing.
- Install erosion and sediment control measures prior to commencement of construction or decommissioning to prevent release of sediment or other deleterious substances into watercourse.
- Fill material placed below the normal high water mark must be erosion-resistant and/or protected from erosion.
- Direct storm water runoff from bridge decks, side slopes, road approaches and ditches away from the watercourse and into a retention pond or vegetated area.
- Ensure erosion and siltation in ditch lines adjacent to the watercourse crossing approaches are controlled using sediment traps such as rock/soil dams or log jams as site conditions warrant.
- Do not block or impede the free passage of water and fish at any time of year up and down stream, with the exception of potential and temporary blockage due to water crossing construction/decommissioning activities.
- Abide by fisheries in-water timing windows in the approved FMP and/or forest management guides. Where fishery communities are not well documented, the most restrictive in-water timing window must be used.
- Complete all in-water construction and decommissioning activities in an uninterrupted fashion and in an appropriate timeframe to minimize potential for site disturbance.
- If installation requires inwater work, do not locate within 100m of spawning or sensitive fish habitat eg. rapids, riffles, known overwintering areas.
- Maintain machinery free of fluid and fuel leaks. Wash, refuel and service machinery at least 30m from watercourse. Store fuel and other materials for machinery a minimum of 30m from the watercourse.
- Operate machinery on land with tracks/wheels above the normal high water mark, or on ice in a manner that avoids disturbance to the banks of the watercourse and adjacent riparian vegetation areas.
- Remove all debris from construction and decommissioning work from the site following completion of the undertaking.
- If machinery fording is required, limit to a one-time event (over and back) per piece of equipment essential to implementing the project, and only if using an existing crossing at another location is not available or practical.
  - If minor rutting is likely, watercourse bank and bed protection methods (e.g., swamp mats, pads) are to be used provided they do not constrict flows or block fish passage;
  - Grading of the watercourse banks for the approaches is not permitted;
  - If the watercourse bed and banks are steep and highly erodible (e.g., dominated by organic materials and silts) and erosion or degradation is likely, use a temporary crossing structure or other practice to protect them;
  - The one-time fording must adhere to the appropriate in-water timing windows; Forging must occur under low-flow conditions and not when flows are elevated due to local rain events or seasonal flooding.

- All calculations are for projecting ends. Total pipe length normally not to exceed 20m.
- All calculations assume a Headwater Depth of 1.0.
- MP = Multi-Plate (i.e. SPCSP)

**Standards for Single, Small Closed-Bottom Round Culverts**

- This standard applies to single, round, corrugated, closed-bottom steel, aluminum, or plastic culverts less than or equal to 1200mm in diameter that do not require site-specific engineering approval per MNR's Crown Land Bridge Manual.
- This standard only applies if the project does not:
  - Replace an existing open-bottom crossing (e.g., clear span bridge, arch culvert);
  - Replace an existing closed-bottom culvert larger in diameter than that being installed; or
  - Involve the installation of more than one closed-bottom culvert at the crossing location.
- Locate, design and construct to minimize likelihood of ongoing outlet scour, culvert undermining or erosion of fill in order to provide stable, non-perched culverts that provide for fish passage.
- Do not locate on meander bends, braided streams, or any other area inherently unstable that may result in alteration of natural stream functions or erosion and scouring of the structure.
- Size to a minimum Q<sub>25</sub> design flow. If an unmapped stream is encountered and proper analysis cannot be completed to determine Q<sub>25</sub>, size to ensure it spans from bank to bank.
- Do not install where channel slope at crossing location is of a gradient greater than 2.0%.
- Do not install where slope of road approaches or either bank approach is greater than 30% (17°).
- Locate where culvert can be embedded below grade of stream bed.
- Use site-specific mitigation measures to ensure no ongoing erosion of fill. As a minimum:
  - Stabilize both inlet and outlet ends with appropriately sized non-erodible material;
  - Rock used is clean, free of fine materials and of sufficient size to resist peak flood events;
  - Place rock at original bank grade to ensure no infilling or narrowing of watercourse;
  - Fill material placed below normal high water mark must be erosion resistant and/or protected from erosion.
- The Forest Management Guide for Conserving Biodiversity at the Stand and Site Scales refers to the normal high-water mark as the edge of vegetation communities capable of providing an effective barrier to the movement of sediment.
- Do not locate within 100 metres of fisheries spawning or sensitive habitat.
- Do not locate within 500 metres of any brook trout spawning or upwelling areas.
- Do not locate on watercourses that flow into, and are within 500m of, known naturally reproducing brook trout lakes.
- Mix of size, length, slope & drainage area must not increase flows to consistently & predictably impede fish passage.
- Install under low-flow conditions and not when flows are elevated due to local rain events or seasonal flooding.
- Both interior and exterior of culverts must be corrugated to ensure structural stability and facilitate fish passage.
- The grade of the culvert must reflect the grade of the natural watercourse bed.
- Compact backfill adequately around the culvert. Use only clean sand or gravel and compact around the culvert in layers.
- Length of culverts must permit banks to be sloped at an angle of 2:1 or a stable angle of repose for the materials used.

**Crossing's Watershed Characteristics**

Watershed Area : **10.64 km<sup>2</sup>**  
 Lake Area : **0.03 km<sup>2</sup>**  
 Swamp Area : **0.62 km<sup>2</sup>**  
 Retention Area : **0.65 km<sup>2</sup>**  
 Retention Factor : **6.13 %**  
 Base Class : **6.43**  
 Watercourse Type : **Permanent**  
 Watershed Number : **259**  
 Watershed Name : **Crooked Creek**

**Crossing Characteristics for Fisheries Evaluation**

NOTE: See current AWS Tables 1 and 2 and AWS maps for approved AWS details for year of installation.  
 Evaluation ID No. : **5868**  
 MNR Crossing No. :  
 Geographic Township : **Burt**  
 UTM Coordinates (NAD83) : **553245E, 5321220N**  
 Structure Type : **Culvert - Round Steel**  
 Road Type : **Operational**  
 Fill Material Type : **Pit Run Gravel**  
 Installer Experience : **As Per AWS Compliance Plan**

Stream Gradient at crossing (from GIS)	Is the Slope > 30% (17°)	Thermal Code	Design Flow
<b>0%</b>	<b>NO</b>	<b>CD</b>	<b>Q25</b>
Isolate Work Area From Flowing Water?	If "Yes", will stream be diverted or straightened?	If "Yes", will coffer dam or silt fence be used?	
<b>NO</b>	<b>NO</b>	<b>NO</b>	
Starting Date for In Water Work (if required)	Completion Date for In Water Work (if required)	Structure Removal Timeframe	
<b>June 16</b>	<b>August 31</b>	<b>&gt; 2 Years</b>	

**Reviewed by MNR. Follow standard as well as any Appendix 2 conditions.**

**MNR Appendix 2: Biologist Risk Evaluation**

**Concerns and Conditions on Construction**

This is a culvert with low risk that assumes operators follow standards and guidelines. This ranking does not authorize any undertaking that results in serious harm to fish that are part of a commercial, recreational or Aboriginal fishery, but suggests low risk of causing serious harm to fish in compliance with the Fisheries Act following practices, such as those described in the DFO measures to avoid causing harm to fish and fish habitat, and standard mitigation techniques outlined in the FMP. — Due to watershed size and size of stream from satellite imagery, site visit required.

Risk Evaluation: **MEDIUM** Site Inspection Required: **YES**

Date Completed \_\_\_\_\_

Watershed Thermal Code : **CD** MNR Assigned Thermal Code at Crossing **CD**

**TIMISKAMING FOREST ALLIANCE INC.**

Company Name \_\_\_\_\_ (Print)  
 Company Signature \_\_\_\_\_  
 Operator Name \_\_\_\_\_ (Print)  
 Operator Signature \_\_\_\_\_  
 Date \_\_\_\_\_



# TFAI Crossing Installation Report (Must be completed for each crossing location)

Shareholder: \_\_\_\_\_ Block ID: \_\_\_\_\_

Contractor: \_\_\_\_\_ Road Name: \_\_\_\_\_

## SITE CONDITIONS ENCOUNTERED

Crossing Located By: \_\_\_\_\_ Date Measurements Taken: \_\_\_\_\_

Stream Measurements (meters)	
Flood Plain Width :	A
Bankful Width :	B
Channel width :	C
Depth - 25% of Channel :	D (l)
Depth - 50% of Channel :	D (c)
Depth - 75% of Channel :	D (r)
Depth - Bankful Flow :	E
Depth - Floodplain :	F
Stream Velocity :	_____ m/sec

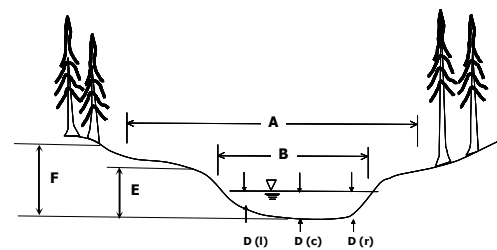

Notes:

### Foundation Soil Description :

- Sand  Muck   
 Silt  Rubble   
 Clay  Gravel

### Channel Type:

- Ephemeral   
 Intermittent   
 Permanent

### TFAI Notification Provided :

- (TFAI Advised-Appendment)  
 FRI Incorrect   
 Unmapped

## WATER CROSSING OPERATIONS CHECKLIST

Only certified inspectors are allowed to conduct Forest Operations Inspections for submission to the FOIP database

Inspector Name: \_\_\_\_\_

FOIP Report Number : \_\_\_\_\_

**\* 'As Built' Culvert Installation Measurements (meters)**

Installed Diameter :	_____
Structure Length :	_____
Road Width :	_____
Depth of Cover:	_____
Water Depth in Pipe :	_____
Number of Culverts :	_____
Spacing Between Pipes :	_____

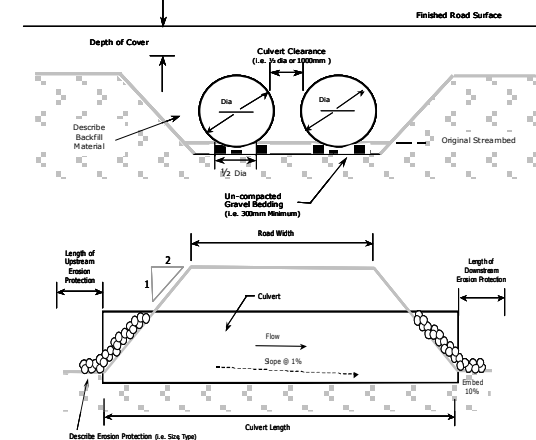

4 Photos must be Attached

- Approaches  
 Inlet  
 Outlet  
 Inside Pipe

Remedial action required

**\* 'As Built' Bridge Installation Measurements (meters)**

Bridge length :	G
Clear Opening Width :	H
Freeboard (min 0.5m) :	I
Flood Rise :	J
Fill Height :	K
Left Slope Length :	L
Left Slope Rise :	M
Right Slope Length :	N
Right Slope Rise :	O
Crib Width :	P
Crib Height :	R

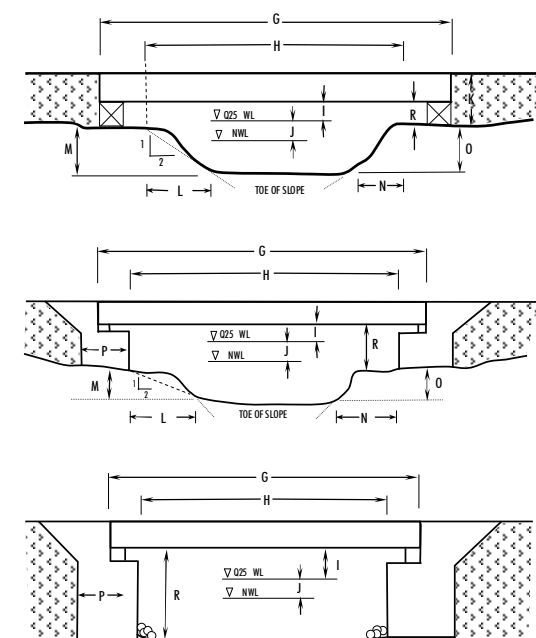

Bridge Used (Identification #) :

5 Photos must be Attached

- Approaches  
 Deck  
 Underside  
 Upstream (Inlet)  
 Downstream (Outlet)

Remedial action required

Verified 'As Built' measurements consistent with proposed bridge dimensions on 'Bridge Site Data Form'

## INSTALLATION CONDITIONS

Installation Supervised By: \_\_\_\_\_ Date of installation: \_\_\_\_\_

**Crossing Permanency :** Refer to Structure Removal Timeframe specified in AWS 4 and 5 Month / Year

Permanent  Temporary  Decommissioned Date: \_\_\_\_\_

Note: Measurements (\*) must be included for all structures which remain in place beyond date of inspection Scheduled Removal Date: \_\_\_\_\_

**Crown Land Bridge**  Bridge Record Form submitted (i.e. MNR/TFAI)

**NAD 83 (Record Actual Crossing Location on Stream Segment):** \_\_\_\_\_ E \_\_\_\_\_ N

New Crossing Type:	Structure Description:	Type of Fill:
Box Culvert <input type="checkbox"/>	Steel <input type="checkbox"/>	Sand <input type="checkbox"/>
Arch Culvert <input type="checkbox"/>	Plastic <input type="checkbox"/>	Gravel <input type="checkbox"/>
Round Culvert <input type="checkbox"/>	Wood <input type="checkbox"/>	Rock Rubble <input type="checkbox"/>
Portable Bridge <input type="checkbox"/>	Concrete <input type="checkbox"/>	Other <input type="checkbox"/>
Steel Stringer Bridge <input type="checkbox"/>	Ford (Engineered) <input type="checkbox"/>	
Winter Snow Pack <input type="checkbox"/>		

### Erosion Prevention and Control (X): (Indicate applicable measures taken)

- Stable slopes on stream banks and drainage ditch banks   
 Course, clean rock to high water mark   
 Re-vegetate or seed slopes (stream banks and ditch banks)   
 Divert drainage ditches to green belt   
 Line drainage ditches with rock   
 Use rock weirs in drainage ditches to impede water flow   
 Use filter cloth on upstream side of culverts   
 No grubbing or stripping of ground vegetation   
 Use filter cloth (On top of ice if fill is used for Winter Crossings)   
 Other:

### Verification :

I have confirmed that the final crossing condition satisfies the mandatory water crossing standards and will not impede future transfer of responsibility

Notes:

### Water Crossing Activity (X):

- Water crossing location same as AWS submission
- Installation of culvert and size same as described in AWS water shed calculations.
- No sediments or woody debris left in water body or streams
- Construction materials removed from site
- Embankment sloped properly (e.g. 2:1) with no possibility of slumping
- Timing restriction met
- Culvert properly installed (i.e. refer to FMP Standards )
- Sediment Control Plan in AWS followed
- No Erosion or Sedimentation present (e.g. filter cloth used to prevent material from entering waterway)
- No signs of equipment or machinery in stream (i.e. culvert installed before equipment progresses past crossing)
- Coarse clean rock used on all culvert crossings
- Natural vegetation protected
- Additional measures used to prevent erosion (e.g. seed, filter cloth, rip rap etc.)
- Drainage ditches properly installed
- Crossing removed before March 31 unless left for silviculture activities
- Road right of way width through unallocated stands , no larger than FMP requirement
- Road right of way width through AOC's (reserves), no larger than FMP requirement

Note: All of the above activities must be checked. ✓ - Verified to be within acceptable limits ✗ - Outside of acceptable limits. Refer to comments for additional details N/A - Not applicable

I certify that the activities inspected are fully compliant based on an inspection appropriate to support this decision.

Signature: \_\_\_\_\_ Date: \_\_\_\_\_