

## 2025-2026 AWS, Block Roadhouse 171 (312 Ha)

Alias ID: 2785

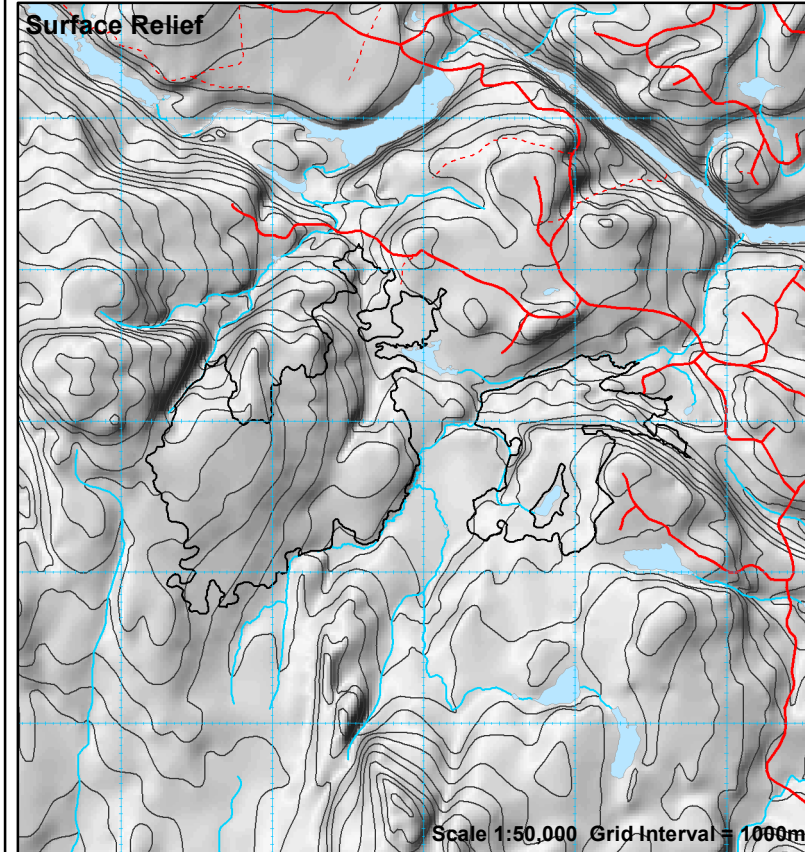

Produced July 7, 2025 by First Resource Management Group Inc.

UTM projection. Zone 17, NAD83. Timiskaming Forest Alliance Inc. does not guarantee the accuracy of the information on this map.

True North: 0.3440 E.; Magnetic North: 11.6050 deg. W.; Annual Change: 0.0017 deg. E. All angles quoted are for 2003.

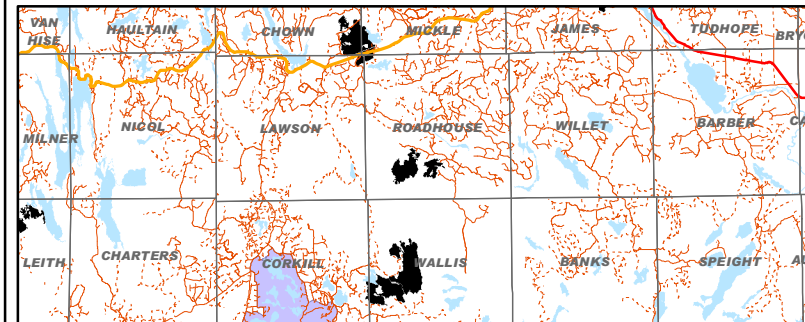

Stand	Area	Pw	Pr	Pj	Sb	Sw	Bf	Cw	La	Conifer	Po	Pb	Bw	Mh	Ms	Ab	All	HWD
00011	1	0	0	117	7	0	0	0	0	124	0	0	11	0	0	0	11	
00414	11	0	0	343	0	0	0	0	0	343	0	0	321	0	0	0	321	
01821	0	0	0	64	0	0	0	0	0	64	0	0	0	0	0	0	0	
02221	16	0	0	717	725	0	0	0	0	1443	0	0	379	0	0	0	379	
03821	0	0	0	34	0	0	0	0	0	34	0	0	0	0	0	0	0	
04920	0	0	0	50	0	0	0	0	0	50	0	0	0	0	0	0	0	
05720	0	0	0	65	0	0	0	0	0	65	0	0	0	0	0	0	0	
06523	0	0	0	2	0	0	0	0	0	2	0	0	0	0	0	0	0	
07117	0	0	0	25	0	0	0	0	0	25	0	0	0	0	0	0	0	
08017	3	0	0	141	36	0	0	0	0	177	0	0	18	0	0	0	18	
73517	11	0	0	1092	0	0	0	0	0	1092	0	0	99	0	0	0	99	
75421	8	107	0	138	0	0	0	0	0	245	0	0	300	0	0	0	300	
75514	17	317	0	174	107	0	0	200	0	798	0	0	205	0	0	0	205	
76309	16	158	0	304	0	0	0	233	0	695	0	0	252	0	0	0	252	
77018	17	315	0	1140	0	0	0	0	0	1453	0	0	266	0	0	0	266	
78612	17	594	0	919	0	0	0	0	0	1513	0	0	250	0	0	0	250	
81614	17	123	0	174	103	0	0	0	0	399	0	0	312	0	0	0	312	
81619	15	330	0	1021	0	0	0	0	0	1352	0	0	416	0	0	0	416	
84915	30	572	0	2364	0	0	0	0	0	2936	0	0	242	0	0	0	242	
85722	59	790	0	1515	0	0	0	0	0	2305	0	0	1574	0	77	0	1650	
89226	1	0	0	884	141	0	0	0	0	1025	0	0	0	0	0	0	0	
96521	16	0	0	2292	0	0	0	0	0	2453	0	0	1037	0	0	0	1037	
97916	34	0	0	2963	0	0	0	0	0	2963	0	0	0	0	0	0	0	
TOTAL	296	3306	0	4391	13056	210	0	433	0	21396	0	0	5682	0	77	0	5758	

Approximate Harvest Line Length = 21.76 km

Additional Comments on Reverse

## PARTIAL LEGEND

- Eby 170** Harvest Block with Block ID Label
- (PC)** Block AOC Prescription Label (See AOC Sup. Doc. of FMP for details)
- Areas of Concern**
- Conditions on Normal Operations
  - 30m Fixed Width\*
  - 30 - 50m Slope Dependent\*
- Fisheries AOCs**
- 70 - 90m Slope Dependent
  - Zone of Full Modified Operations\*
  - Zone of No Modified Operations
- \*For Fisheries AOC Notes, see Section 8.4 of the Implementation Toolkit in Supp. Doc. 6.1.16 of the FMP.

- Other AOCs**
- Research Plot (RPx)/MSIM Research Plot/Equipment
  - Classified Value No Cut (CV)
  - Classified Value Modified Harvest (CV)
  - Viewscape Management (VM) Potential/Probable Visibility
  - Aesthetic Reserve (AER)/Modified Aesthetic (AEM)
  - Modified Harvest to Residual Standards
  - Trout Lake (TL1, TL2, AR) (Inner Zone - Reserve)
  - Trout Lake (TL1, TL2) (Outer Zone - No Road, Modified Renewal)
  - Fixed Residual Patch (required)
  - Flexible Residual Patch (optional)
  - Waterbody of Interest for VM Zones
  - Leased Crown Land (Natural Regen, No Tending)
  - Archaeological Potential Area Model (APA)
  - Moose Residual Patches (MR)
  - Waste Management Site (WMS)
- Note: Some AOCs are coincident with others. Where overlapping, only one is shown.

- Perennial Use Nest Sites** (Buffer width and dates dependent on species)
- Critical Breeding Periods for SN1, SN2**
- a = February 1 to May 31
  - b = February 15 to June 15
  - c = March 15 to July 15
  - d = April 1 to July 31
- BE1** = Bald Eagle Nest  
**HE1** = Heron Rookery  
**OS1** = Osprey Nest  
**RN** = Raptor Nest (Types 1 or 2)  
**SN** = Stick Nest (Type 1 or 2)  
**RP** = Research Plot  
**ML** = Mineral Lick  
**ST** = Structure, Cabin  
For other codes see table FMP-11
- Nest Core - No Activity**  
**Nest Residual Zone**  
**Timing Restriction**
- SN4** Unknown Large Stick Nest  
**SN5** Unknown Small Stick Nest

- Block Access Planning**
- Primary / Branch Road Corridor
  - Operational Road Boundary
  - Aggregate Extraction Area
  - Boundary of Road Restriction Zone
  - Boundary of Aggregate Restriction
  - Boundary of Timing Restriction
  - Scheduled Road Decommissioning
  - Scheduled Road Access Control
  - Wood Storage Yard
  - Higher Risk Stream Crossing Zone
  - Forest Aggregate Pit
  - Proposed Water Crossing - Culvert
  - Proposed Water Crossing - Bridge
  - Proposed Culvert with Removal
  - Proposed Bridge with Removal
  - Proposed Ice Crossing
  - Proposed Access Through Value
  - Road Maintenance

Labels for all crossings

51-1A-CD AOC Value

Crossing ID

NOTE: This map does not identify all values in unallocated areas

## General Features

- Patent Land
- Provincially Protected Area
- First Nation Reserve
- Aggregate Permit
- Brook Trout Water Feature
- Land Use Permit (LUP)
- Waste Management Attenuation Zone
- Well Head (Water Quality)
- Suggested Point Residual Tower
- Road / Minor Road, Trail Stream / Intermittent Stream
- Brook Trout Stream Feature
- Transmission Line
- Recreational Trail
- Township Boundary
- Railway