

## 2024-2025 AWS, Block Togo 175 (130 Ha)

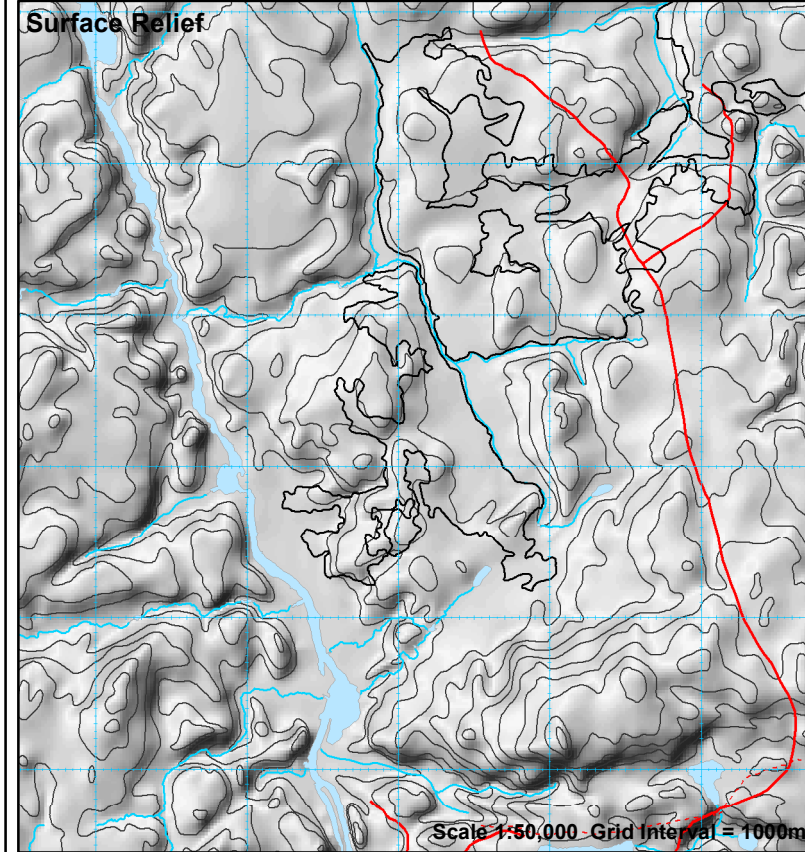

Produced March 15, 2024 by First Resource Management Group Inc.

UTM projection. Zone 17, NAD83. Timiskaming Forest Alliance Inc. does not guarantee the accuracy of the information on this map. True North: 0.3440 W.; Magnetic North: 10.0890 deg. W.; Annual Change: 0.0067 deg. W. All angles quoted are for 2003.

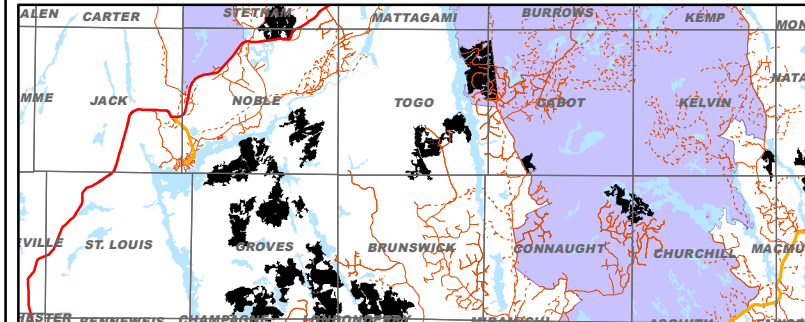

Stand	Area	Pw	Pr	Pj	Sb	Sw	Bf	Cw	La	Conifer	Po	Pb	Bw	Mh	Ms	Ab	All	HWD
05097	8	0	0	95	37	0	0	0	0	132	361	0	58	0	0	0	419	
09409	14	0	0	1453	220	0	0	0	0	1673	187	0	177	0	0	0	365	
09599	54	0	0	6574	374	0	0	0	0	6948	0	0	586	0	0	0	586	
13105	22	0	0	0	1619	0	0	0	1526	3145	0	0	0	0	0	0	0	
14996	8	0	0	653	131	0	0	0	0	784	0	0	34	0	0	0	34	
15398	7	0	0	0	430	0	0	62	73	565	0	0	0	0	0	0	0	
17200	1	0	0	0	24	0	0	40	0	105	0	0	0	0	0	0	0	
17795	19	0	0	1040	69	0	0	0	0	1109	11	0	109	0	0	0	218	
18893	4	0	0	0	0	0	0	238	0	238	0	0	0	0	0	0	0	
TOTAL	127	0	0	9815	2904	0	0	340	1599	14659	658	0	963	0	0	0	1622	

COMMENTS:

Approximate Harvest Line Length = 15.23 km

☒ Additional Comments on Reverse

Alias ID: 2851

## PARTIAL LEGEND

- Eby 170** Harvest Block with Block ID Label
- (PC)** Block AOC Prescription Label (See AOC Sup. Doc. of FMP for details)
- Areas of Concern**
- Conditions on Normal Operations
  - 30m Fixed Width\*
  - 30 - 50m Slope Dependent\*
- \*For Fisheries AOC Notes, see Section 8.4 of the Implementation Toolkit in Supp. Doc. 6.1.16 of the FMP.
- Fisheries AOCs**
- 70 - 90m Slope Dependent
  - Zone of Full Modified Operations\*
  - Zone of No Modified Operations
- Other AOCs**
- Research Plot (RPx)/MSIM Research Plot
  - Classified Value No Cut (CV)
  - Classified Value Modified Harvest (CV)
  - Viewscape Management (VM) Potential/Probable Visibility
  - Aesthetic Reserve (AER)/Modified Aesthetic (AEM)
  - Modified Harvest to Residual Standards
  - Trout Lake (TL1, TL2, AR) (Inner Zone - Reserve)
  - Trout Lake (TL1, TL2) (Outer Zone - No Road, Modified Renewal)
  - Fixed Residual Patch (required)
  - Flexible Residual Patch (optional)
  - Waterbody of Interest for VM Zones
  - Leased Crown Land (Natural Regen, No Tending)
  - Archaeological Potential Area Model (APA)
  - Moose Habitat Reserve (MR)
  - Waste Management Site (WMS)
- Note: Some AOCs are coincident with others. Where overlapping, only one is shown.

- Perennial Use Nest Sites** (Buffer width and dates dependent on species)
- Critical Breeding Periods for SN1, SN2
- a = February 1 to May 31
  - b = February 15 to June 15
  - c = March 15 to July 15
  - d = April 1 to July 31
- SN4 Unknown Large Stick Nest
- SN5 Unknown Small Stick Nest
- Nest Core - No Activity**
- Nest Residual Zone**
- Timing Restriction**
- Block Access Planning**
- Primary / Branch Road Corridor
  - Operational Road Boundary
  - Aggregate Extraction Area
  - Boundary of Road Restriction Zone
  - Boundary of Aggregate Restriction
  - Boundary of Timing Restriction
  - Scheduled Road Decommissioning
  - Scheduled Road Access Control
  - Wood Storage Yard
  - Higher Risk Stream Crossing Zone
  - Forest Aggregate Pit
  - Proposed Water Crossing - Culvert
  - Proposed Water Crossing - Bridge
  - Proposed Culvert with Removal
  - Proposed Bridge with Removal
  - Proposed Ice Crossing
  - Medium/High Risk Crossing Site
  - Proposed Access Through Value
  - Road Maintenance
- Labels for all crossings
- 51-1A-CD AOC Value
- Crossing ID
- NOTE: This map does not identify all values in unallocated areas
- General Features**
- Potent Land
  - Provincially Protected Area
  - First Nation Reserve
  - Aggregate Permit
  - Brook Trout Water Feature
  - Land Use Permit (LUP)
  - Waste Management Attenuation Zone
  - Well Head (Water Quality)
  - Suggested Point Residual
  - Tower
  - Road / Minor Road, Trail Stream / Intermittent Stream
  - Brook Trout Stream Feature
  - Transmission Line
  - Recreational Trail
  - Township Boundary
  - Railway