

2009-2010 AWS, Block Coulson 122

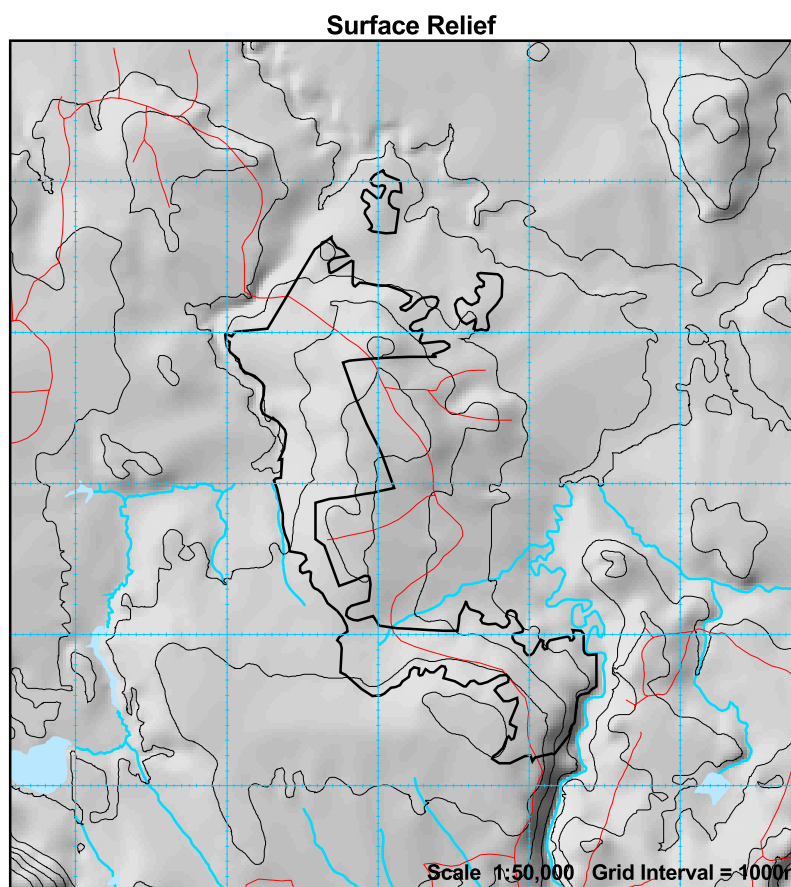

Produced March 11, 2009 by Virtual Earth Technologies
 UTM projection. Zone 17, NAD83. Timiskaming Forest Alliance Inc. does not guarantee the accuracy of the information on this map.
 True North: 0.5620 E.; Magnetic North: 12.5430 deg. W.; Annual Change: 0.0150 deg. E.
 All angles quoted are for 2003. All angles are in decimal degrees and referenced to Grid North.



Line Length = 22.47 km
 (Planned Residuals Included)

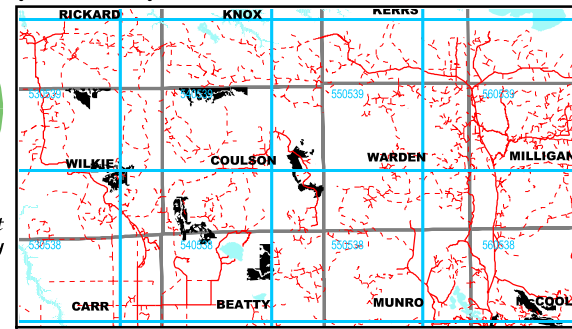

Stand	Area	Pw	Pj	Sb	Sw	All SPF	Po	Bw	All HWD	FOP Code
14708	147	0	0	1222	1281	2502	24023	0	24023	PO1_01Ext
20217	6	0	0	53	55	108	1033	0	1033	PO1_01Ext
27412	6	0	0	0	0	0	1444	0	1444	PO1_01Ext
31185	60	0	0	644	674	1318	11181	0	11181	PO1_01Ext
TOTAL	219	0	0	1919	2010	3928	37681	0	37681	

LEGEND

Fawcett 120 Block ID Label

Area of Concern Symbology

Fisheries

- 30 m
- 50 m
- 70 m
- 90 m

Percent Slope

- 0% - 15%
- 15% - 30%
- 30% - 45%
- > 45%

Area of Concern Labeling

- AEM = Modified Aesthetic Reserve
- AER = Aesthetic Reserve
- CD = Cold Water Fishery
- CL = Cool Water Fishery
- CV = Classified Value
- HA = Red Shouldered or Cooper's Hawk Nest Site
- HE = Heron Nesting Area
- RP = Research Plot
- LW = Late Winter Moose Enhancement
- LWM = Late Winter Moose Modified
- LWR = Late Winter Moose Reserve
- MA = Moose Aquatic Feeding Area
- NS = Northern Goshawk Nest Site
- OS = Osprey Nesting Site
- NG = Northern Goshawk Nest Site
- SN = Common Raptor / Owl Nest
- ST = Permitted Structure Reserve
- TL = Self Sustaining Lake Trout Lake
- VM = Viewscape Management Area

Block Access Planning

- Primary Road Corridor
- Secondary Road Corridor
- Zone of Acceptable Variation (Crossings)
- Tertiary Road Variable Width Access Zone
- Road Upgrade Access Corridor
- Road Restriction Boundary
- Timing Restriction Boundary
- Higher Risk Stream Crossing Zone
- Active Category 14 Aggregate Pit
- Proposed Water Crossing - Culvert
- Proposed Water Crossing - Bridge
- Proposed Culvert with Removal
- Proposed Bridge with Removal
- Access Restriction - consult FMP
- Conditional Road Use - consult FMP
- Proposed access in known value
- Road Maintenance

General Features

- Lake (Cool/Cold/Unsurveyed)
- Patent Land
- Provincial Park
- First Nation Reserve
- Conservation Reserve
- Non-productive Forest Land
- Gravel Pit
- Road
- Tertiary Road / Trail
- Interpolated Stream Network
- Stream / Intermittent Stream
- Township Boundary
- Transmission line
- Railway
- Building (symbolized)
- Designated Agricultural Land
- Rock
- Treed Muskeg
- Alder/Shrub Swamp
- Open Muskeg
- Grass & Meadow

Other Symbols:

- Harvest Area
- Cut to shoreline
- Pattern cut
- Pattern cut to half prescribed width
- Moose Aquatic Feeding Area
- Aesthetic Reserve
- Late Winter Moose Habitat Reserve
- Marten Core Habitat Area
- Classified Value
- Perennial Use Nest (Diameter & restrictions species dependent)
- Modified Harvest Prescription (LWM, VM, TL, ST)
- High Cultural Heritage Potential (Predictive Model)
- Planned Residual Patch - "Floating"
- Planned Residual Patch - "Fixed"
- Recreational Trail
- Research Plot
- Area of Interest for VM zones

Scale 1:20,000

NOTE: This map not to be photocopied in Black & White.