

Scale 1:20,000

### 2009-2010 AWS, Block Coulson 120, PART A

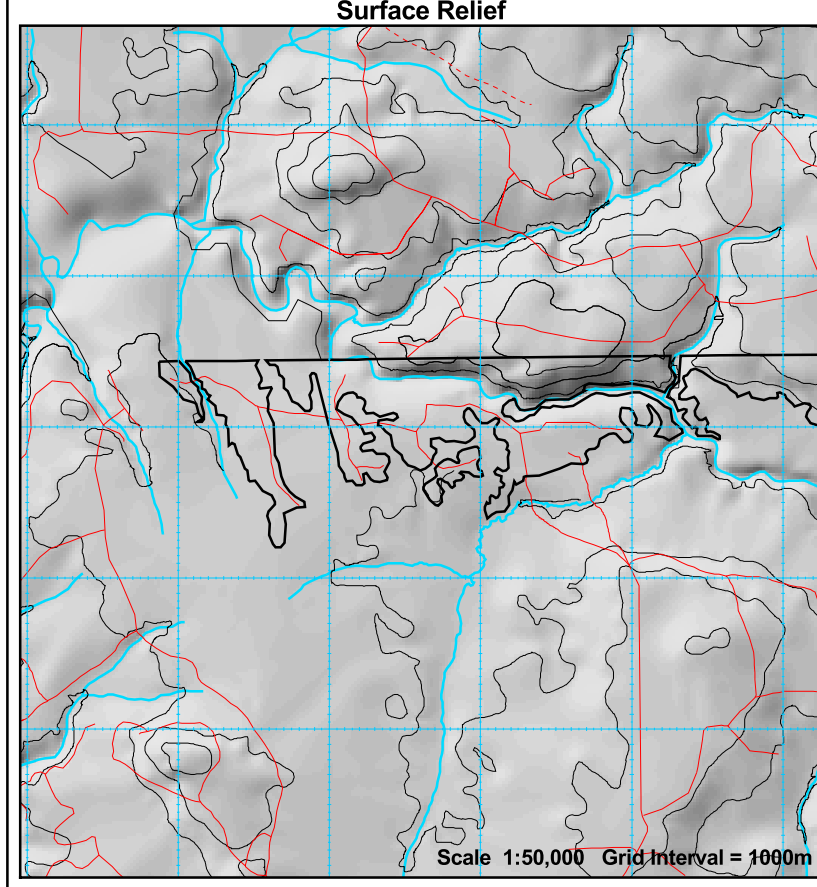

Produced March 11, 2009 by Virtual Earth Technologies  
 UTM projection, Zone 17, NAD83. Timiskaming Forest Alliance Inc. does not guarantee the accuracy of the information on this map.  
 True North: 0.4600 E.; Magnetic North: 12.3230 deg. W.; Annual Change: 0.0150 deg. E.  
 All angles quoted are for 2003. All angles are in decimal degrees and referenced to Grid North.



Corporate Commitment to Forest Sustainability  
 Line Length = 30.37 km  
 (Planned Residuals Included)

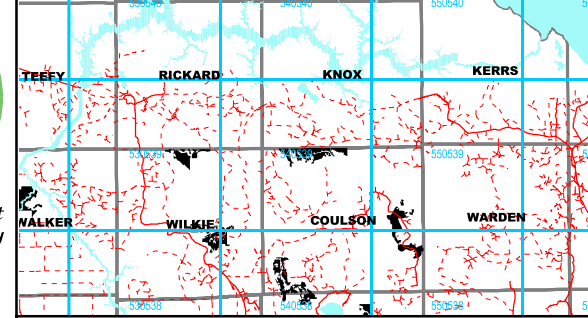

Stand Listing

Stand	Area	Pw	Pj	Sb	Sw	All SPF	Po	Bw	All HWD	FOP Code
40053	3	0	0	21	0	37	465	0	465	PO1 01Ext
44451	23	0	0	146	0	263	3289	0	3289	PO1 01Ext
56651	66	0	0	518	0	944	11805	0	11805	PO1 01Ext
57847	5	0	0	37	0	67	843	0	843	PO1 01Ext
63353	28	0	0	0	0	0	7042	0	7042	PO1 01Ext
64448	10	0	0	54	0	54	1379	0	1379	PO1 01Ext
81952	29	0	0	231	0	420	5255	0	5255	PO1 01Ext
<b>TOTAL</b>	<b>164</b>	<b>0</b>	<b>0</b>	<b>1007</b>	<b>0</b>	<b>1785</b>	<b>30078</b>	<b>0</b>	<b>30078</b>	

### LEGEND

**Fawcett 120** Block ID Label

**Area of Concern Symbology**

**Fisheries**

- 30 m
- 50 m
- 70 m
- 90 m

**Percent Slope**

- 0% - 15%
- 15% - 30%
- 30% - 45%
- > 45%

**Other Symbols:**

- Cut to shoreline
- Pattern cut
- Pattern cut to half prescribed width
- Moose Aquatic Feeding Area
- Aesthetic Reserve
- Late Winter Moose Habitat Reserve
- Marten Core Habitat Area
- Classified Value
- Perennial Use Nest (Diameter & restrictions species dependent)
- Modified Harvest Prescription (LWM, VM, TL, ST)
- High Cultural Heritage Potential (Predictive Model)
- Planned Residual Patch - "Floating"
- Planned Residual Patch - "Fixed"
- Recreational Trail
- Research Plot
- Area of Interest for VM zones

**Area of Concern Labelling**

**AEM** = Modified Aesthetic Reserve  
**AER** = Aesthetic Reserve  
**CD** = Cold Water Fishery  
**CL** = Cool Water Fishery  
**CV** = Classified Value  
**HA** = Heron Nesting Area  
**HE** = Heron Nesting Area  
**RP** = Research Plot  
**PC** = Block AOC Prescription (See FMP Sup. Doc. for details)

**LW** = Late Winter Moose Enhancement  
**LWM** = Late Winter Moose Modified  
**LWR** = Late Winter Moose Reserve  
**MA** = Moose Aquatic Feeding Area  
**NG** = Northern Goshawk Nest Site  
**OS** = Osprey Nesting Site  
**SN** = Common Raptor / Owl Nest  
**ST** = Permitted Structure Reserve  
**TL** = Self Sustaining Lake Trout Lake  
**VM** = Viewscape Management Area

**Block Access Planning**

- Primary Road Corridor
- Secondary Road Corridor
- Zone of Acceptable Variation (Crossings)
- Tertiary Road Variable Width Access Zone
- Road Upgrade Access Corridor
- Road Restriction Boundary
- Timing Restriction Boundary
- Higher Risk Stream Crossing Zone
- Active Category 14 Aggregate Pit
- Proposed Water Crossing - Culvert
- Proposed Water Crossing - Bridge
- Proposed Culvert with Removal
- Proposed Bridge with Removal
- Access Restriction - consult FMP
- Conditional Road Use - consult FMP
- Proposed access in known value
- Road Maintenance

**General Features**

- Lake (Cool/Cold/Unsurveyed)
- Patent Land
- Provincial Park
- First Nation Reserve
- Conservation Reserve
- Non-productive Forest Land
- Gravel Pit
- Road
- Tertiary Road / Trail
- Interpolated Stream Network
- Stream / Intermittent Stream
- Township Boundary
- Transmission line
- Railway
- Building (symbolized)
- Designated Agricultural Land
- Rock
- Treed Muskeg
- Alder/Shrub Swamp
- Open Muskeg
- Grass & Meadow

**B&S** = Barren & Scattered  
**NSR** = Not Sufficiently Regenerated  
**PFR** = Production Forest Reserve  
**PF** = Protection Forest (SC 4)  
**Ø** = Inoperable or Bypass  
**UCL** = Unclassified Land

**DAL** = Designated Agricultural Land  
**AK** = Rock  
**RP** = Treed Muskeg  
**AS** = Alder/Shrub Swamp  
**OM** = Open Muskeg  
**GM** = Grass & Meadow

**NOTE:** This map not to be photocopied in Black & White.